

Property Information**Property Names**

Name Explanation	Name
Function/Location	House, 801 West Street

Property Evaluation Status**Property Addresses**

Current - 801 West Street

County/Independent City(s): Charlottesville (Ind. City)**Incorporated Town(s):** *No Data***Zip Code(s):** 22903**Magisterial District(s):** *No Data***Tax Parcel(s):** *No Data***USGS Quad(s):** CHARLOTTESVILLE EAST**Additional Property Information****Architecture Setting:** Urban**Acreage:** *No Data***Site Description:**

January 2020: This two-story house is located on the north side of West Street on the west corner of 8th Street NW and West Street. The walkway to the house is lined with box hedges, and there are large, mature trees around the house and along the rear of the property. This property consists of a house.

Surveyor Assessment:

January 2020: According to City of Charlottesville Property Records, this house was constructed in 1905 (City of Charlottesville GIS Viewer 2020). It first appears on the 1913 Sanborn Map with the same footprint it maintains through the Sanborn Maps to 1950 and into today (Sanborn Map Company 1913; Sanborn Map Company 1950; Google.com 2020). On the 1913 Sanborn Map, this house has a single-stall garage to the south east of the property (Sanborn Map Company 1913). This becomes a double-stall garage in the 1920 Sanborn Map and is maintained in the 1929 and 1950 Sanborn Maps (Sanborn Map Company 1920; Sanborn Map Company 1929; Sanborn Map Company 1950). This garage was demolished before 1963 (NETR 1963). Due to the multiple entranceways, this single-family house may now be a multi-family dwelling.

This property retains excellent integrity of location and setting. This property retains good integrity of design, materials, and workmanship, mildly compromised by replacement windows. This property retains excellent integrity of feeling and association. Overall, this property retains good integrity.

This property is recommended potentially individually eligible for listing in the NRHP under Criterion A as one of the oldest extant houses in the neighborhood. Further research should be conducted to determine if this is one of the first properties to be built in the neighborhood. Additionally, it is located in the potential 10th & Page Historic District, which is recommended as potentially eligible for listing in the NRHP. Further study is recommended to determine if the 10th & Page Historic District is eligible for listing in the NRHP under Criterion A in the areas of Ethnic Heritage, Community Planning and Development, and Social History, and under Criterion C in the area of Architecture. This property includes one contributing primary resource.

Surveyor Recommendation: Recommended Potentially Eligible**Ownership**

Ownership Category	Ownership Entity
Private	<i>No Data</i>

Primary Resource Information**Resource Category:** Domestic**Resource Type:** Single Dwelling**NR Resource Type:** Building**Date of Construction:** 1905**Date Source:** Local Records**Historic Time Period:** Reconstruction and Growth (1866 - 1916)**Historic Context(s):** Domestic**Other ID Number:** *No Data*

Architectural Style: Vernacular
Form: *No Data*
Number of Stories: 2.0
Condition: Good
Threats to Resource: None Known

Architectural Description:

January 2020: This two-story house is clad in stucco and has a hipped roof with pedimented gables covered in asphalt shingles with a wood-railed widow's walk in the center of the crossing. The front (southwest) facing facade features a one-story, full-width porch with a hipped roof supported by wood columns. The main entrance for this house is on the east end of the southwest facade. There is an interior concrete chimney near the center of the roof on the northwest roof slope at the ridge line. There is a one-story, full-width, front-gable wing on the rear (northeast) elevation of the house. It has an open porch on the southeast elevation with turned wood columns and railings. This porch provides access to two entrances. Visible fenestration includes two-over-two, double-hung, wood windows, most with fixed wood shutters; and a single-leaf wood door with a transom and a metal and glass storm door.

Exterior Components

Component	Component Type	Material	Material Treatment
Chimneys	Interior Central	Concrete	Uncoursed
Foundation	Solid/Continuous	Unknown	Stuccoed/Parged
Structural System and Exterior Treatment	Wood Frame	Unknown	Stuccoed
Windows	Double-hung	Wood	<i>No Data</i>
Porch	1-Story Full-Width	Wood	Doric
Roof	Hipped w/Lower Cross Gables	Asphalt	<i>No Data</i>

Secondary Resource Information

Historic District Information

Historic District Name: *No Data*
Local Historic District Name: *No Data*
Historic District Significance: *No Data*

CRM Events

Event Type: Survey:Phase I/Reconnaissance

Project Review File Number: *No Data*
Investigator: Erin Que
Organization/Company: The 106 Group Ltd.
Photographic Media: Digital
Survey Date: 2/5/2020
Dhr Library Report Number: *No Data*

Project Staff/Notes:

Erin Que, Principal Investigator and Sr. Architectural Historian
 Holly Good, Architectural Historian
 Saleh Miller, Sr. Architectural Historian

Project Bibliographic Information:

City of Charlottesville GIS Viewer
 2020 Property Record. Electronic document, <http://gisweb.charlottesville.org/GisViewer/>, accessed January 27, 2020.

Hill Directory Co.
 1931, 1940, 1950, 1959 Hill's Charlottesville City Directory. Hill Directory Co., Inc., Publishers, Richmond, Virginia.

National Environmental Title Research, LLC [NETR]
 1963-2016 Historical Aerial Photograph, Charlottesville Independent City, Virginia. Electronic document, <http://historicaerials.com/>, accessed March 19, 2020.

Neighborhood Development Services
2012-2016 The 10th and Page Historic Survey. On file at the City of Charlottesville Neighborhood Development Services, Charlottesville, Virginia.

Sanborn Map Company
1907, 1913, 1920, 1929, 1950 Fire Insurance Map of Charlottesville, Virginia. Sanborn Map Company, New York, New York.

United States Geological Survey [USGS]
1994-2019 Historical Aerial Photograph, Charlottesville Independent City, Virginia. Electronic document, accessed on Google Earth, February 20, 2020.

Bibliographic Information

Bibliography:

No Data

Property Notes:

No Data

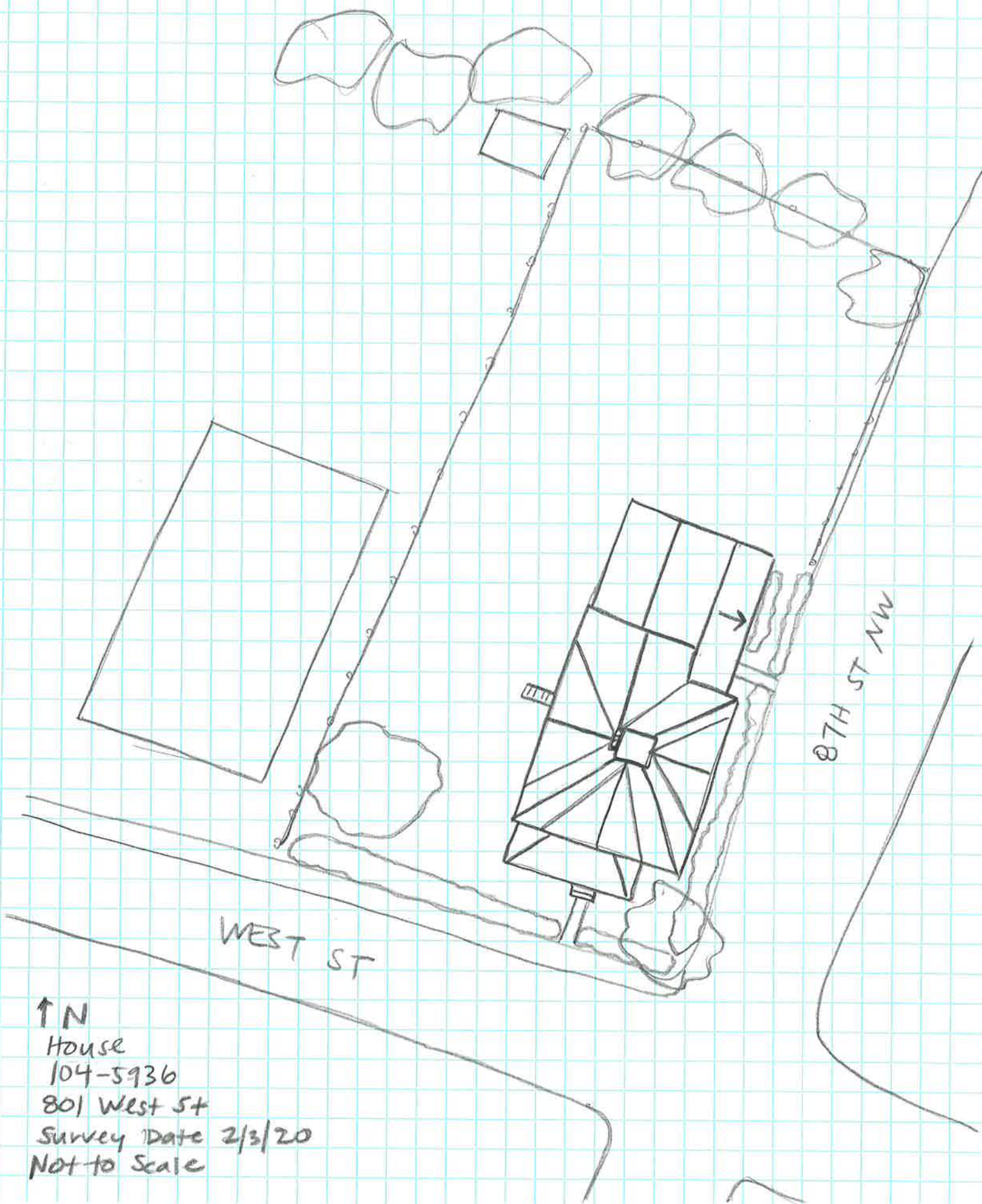

↑ N

House
104-5936
801 West St
Survey Date 2/3/20
Not to Scale



Front and side (west) elevations - from West Street



Front and side (east) elevations - from West Street

801 West Street: (DHR #104-5936) Architectural Survey Form - Photographs February 2020



Front elevation - from West Street



Rear and side (east) elevations from 8th Street, NW